We'll keep the children entertained these December/January Holidays!

As a community-based, not-for-profit Outside School Hours care, we provide a stimulating, caring and fun environment for your school aged child (5-12 years).

Whether at our service enjoying activities in the surrounds of the beautiful, natural parklands we are adjacent to, or out and about on exciting excursions, our skilled educators will create an environment in which your child can form friendships, explore, create, experiment, and use their imagination.

Lockridge Campus OSHC

34 Diana Crescent Lockridge WA

Telephone #: 08 9377 1676

Email: lockridgecampus@childaustralia.org.au

December 2024 – January 2025

Please put a check mark on the day/s your child will be attending Vacation Care each week.

Monday	Yes/No	Tuesday	Yes/No	Wednesday	Yes/No	Thursday	Yes/No	Friday	Yes/No
								13 December	
16 December		17 December		18 December		19 December		20 December	
6 January		7 January		8 January		9 January		10 January	
13 January		14 January		15 January		16 January		17 January	
20 January		21 January		22 January		23 January		24 January	
27 January	CLOSED PUBLIC HOLIDAY	28 January		29 January		30 January		31 January	
3 February		4 February							

Please sign Permission Form

Child's name: _____

By completing this form, I acknowledge that I am aware that days booked must be paid for, whether children attend or not.
Please remember packed lunch boxes (no nuts/nut products), water bottles, hats, and weather appropriate clothing,

ALL DAYS ARE REQUIRED TO HAVE A PERMISSION FORM.
ONCE YOU HAVE CONFIRMED YOUR DATES, THE PERMISSION FORMS WILL BE EMAILED TO YOU.

Name: _____ **Signature:** _____ **Date:** _____

For further inquiries, please send an e-mail to lockridgecampus@childaustralia.org.au | (08) 9377 1676

- Local Excursion (by foot)

- Excursion (via bus)

Friday 13 December

Party Day

Come and celebrate the end of the school year @ OSHC! We will have party games, party food & of course a dance party!

Monday 16 December

Whizzing wheels

Bring your bike, scooter, skateboard or blades. Practice at OSHC before we go for a ride around Woolgar Park!

Note: Helmet & enclosed shoes required.

Tuesday 17 December

Belmont Cinema

Last holidays the children loved watching Moana at our in-house movie day – so let's go see Moana 2 on the big screen!

Wednesday 18 December

Christmas cooking

Let's get into the festive spirit and have a day of Christmas cooking! Bring your appetite!

Thursday 19 December

Christmas craft

Let's express our holiday cheer and get creative! Create some beautiful Christmas arts & crafts to take home.

Friday 20 December

Christmas PJ & movie day

Wear your favourite festive pj's and bring a pillow/blanket to chill out and watch some Christmas movies.

Monday 6 January

Totally toy-tastic

Bring your favourite toy from home; whether it be a mega monster truck, a cuddly cozy teddy or an awesome action figure! We will have a show & tell to introduce our friends.

Tuesday 7 January

Super splash

Prepare for water play! We will get the water pistols out as well as some water bomb fun!

Note: remember to bring your sun-safe bathers (rash vest or shirt), towel & a change of clothes.

Wednesday 8 January

Rotary Park

Let's go to a new park! Climb on the large wooden play structure that contains 4 slides, fireman's pole, climbing nets & even a climbing wall!

Note: enclosed shoes required.

Thursday 9 January

Spectacular science

Let's investigate and go into research mode! Take part in some spectacular science experiments.

Friday 10 January

Sport's stars

Who can run a lap of the OSHC yard the fastest? Who's got acrobatic skills? Or can keep a soccer ball up. Let's engage in some sports games and activities. We will walk to Rosher Oval for some games.

Monday 13 January

Games galore

Jumbo games, card games, board games, dance games... WE'VE GOT GAMES COME AND PLAY

Note: You can bring a game along from home.

Tuesday 14 January

Construction zone

Put on your hi vis and work helmet ready to make, create, assemble & construct! Mobilo, lego, blocks and more!

Wednesday 15 January

Rainbow Waters

Let's adventure out to Ellenbrook to escape the heat! 15 interactive water features to explore; which include fountains, bubble jets and spray guns.

Note: remember to bring your bathers, towel & a change of clothes.

Thursday 16 January

Made to be messy

Let's get messy! Take part in messy art, messy science, messy sensory exploration and messy play all together!

Note: be sure to wear old clothes that can get messy.

Friday 17 January

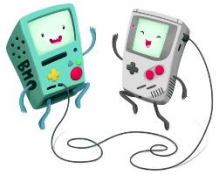

Electronics' day

Bring along your devices to show us all your high scores and favourite games. There will be plenty of technology to take turns on; the PS4, Wii, iPad and Chromebook.

Monday 20 January

Art attack

All about art today! Take part in group artistic creations to display in OSHC or design your own artwork to take home.

Note: be sure to wear old clothes or bring an art shirt.

Tuesday 21 January

Braithwaite Nature Park

Get ready to explore nature through fun! Let's play with logs, water features, bamboo pods, stepping stones, ropes, obstacles, monkey bars and two flying foxes.

Note: enclosed shoes required.

Wednesday 22 January

Karaoke King or Disco Diva

Come on down and show us your best dance moves. Or show us your passion by singing along to your favourite song. Party with your peers and let's have a groovy time.

Thursday 23 January

Transformation station

Prepare to demonstrate your unique style & celebrate individuality. Express yourself creatively through coming to OSHC in your most inspired outfit, take part in the crazy hair station or even paint your face with all sorts of designs.

Friday 24 January

Cooking for Country

Let's get cooking! Take part in making and cooking some Australian cuisine! Vegemite scrolls, damper and Indigenous flavours from Country, sausage sizzle and finish the day off with some classic Aussie fairy bread!

Monday 27 January

PUBLIC HOLIDAY

CLOSED

Tuesday 28 January

OSHC's Got Talent!

Come on down and enter centre stage as we show off our different skills and talents! Whether you bring a musical instrument, know some funny jokes or do a dramatic acting skit, we can't wait to see you shine!

Wednesday 29 January

Green thumb gardener's

Let's revamp our OSHC garden beds! We will give our gardens a make-over ready to work together as a team and look after them throughout 2025.
We will also paint designs on our own plant pot to take home.

Thursday 30 January

Shipwreck Park

Ahoy maties! Get your boarding passes and your sea legs ready it's time to board and set sail upon the SS Shipwreck Park, at Sienna Wood Estate Hilbert. This nautical themed playground is just waiting to be explored!

Note: enclosed shoes required.

Friday 31 January

Captivating carnival

Roll up, roll up! Come on down to the OSHC carnival event! Take part in a circus experience and test your skills at different carnival games.

Monday 3 February

Wonderful Woolgar Park

It's time for a local excursion to the park next door. We'll go to the playground at Woolgar Park and even play some sport's games in the open field of grass.

Note: enclosed shoes required.

Tuesday 4 February

Chillax to the max

Let's all unwind and relax after the summer holidays. Come in your comfy clothes, hang out with your friends, watch some movies, do some colouring or maybe even some yoga. Reminisce on your favourite part of the holidays and chillax before school goes back.